**AN ASSEMBLY VIDEO FOR THIS HOIST IS AVAILABLE ONLINE AT: WWW.YOUTUBE.COM/CRAFTLANDER**

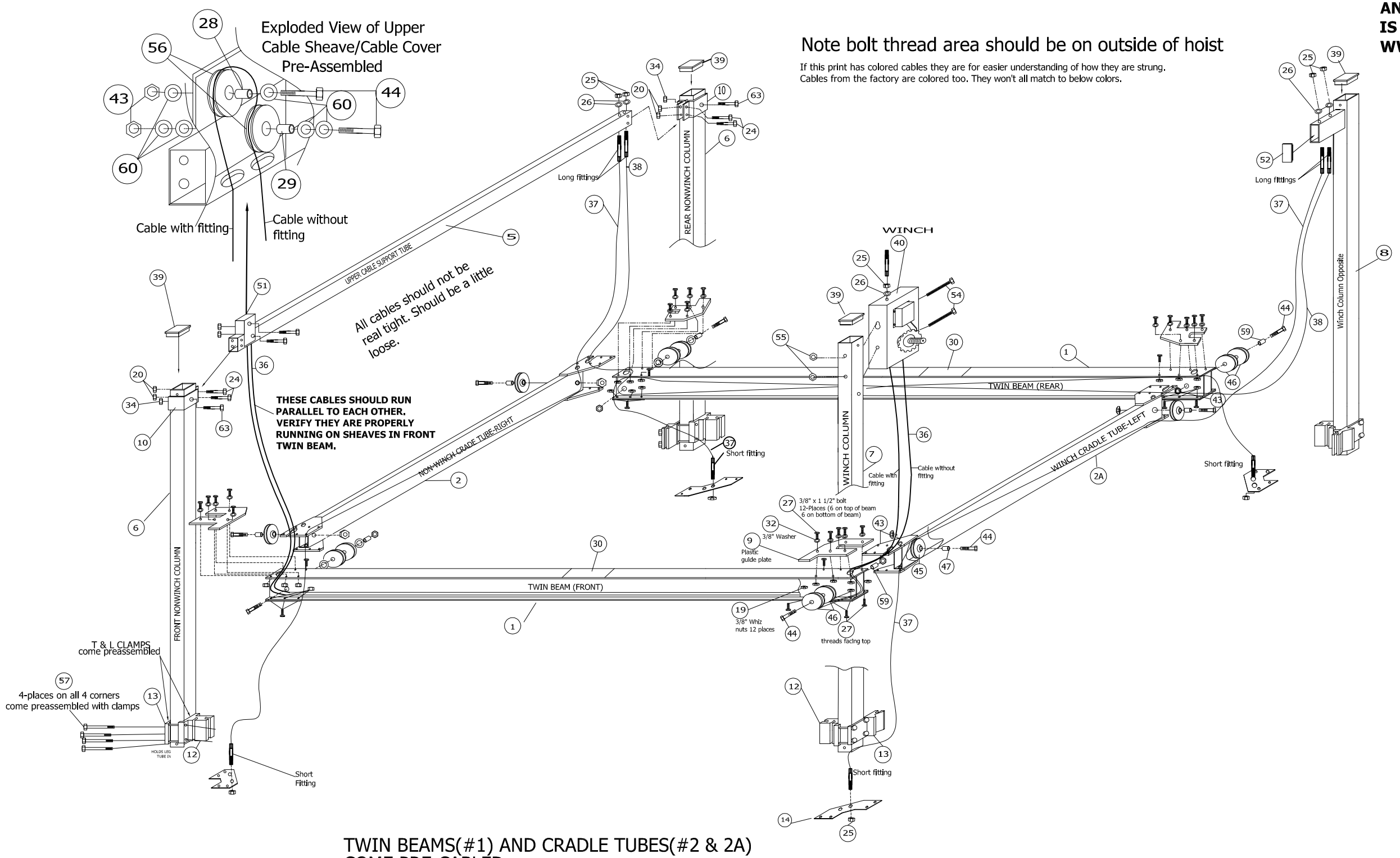


TWIN BEAMS(#1) AND CRADLE TUBES(#2 & 2A)
COME PRE-CABLED
T & L CLAMPS ARE INSTALLED (12)&(13)
ON THE COLUMNS AT THE FACTORY

SEE PARTS LIST FOR ABOVE PART NUMBERS
DOCUMENT# A-MH-V60R13PARTSLIST

READ MANUAL BEFORE USING HOIST.
Manual, parts list and drawing on the web WWW.CRAFTLANDER.COM

NOTE: WHEN ORDERING REPLACEMENT PARTS A SERIAL NUMBER WILL BE REQUIRED TO ENSURE RECEIPT OF CORRECT ITEMS

INNER FRAME ASSEMBLY

| Rev | Date | Description | Int |
|---|---|---|---|
| | | | |

NuCraft® Metal Products
402 Southline Rd.
Roscommon,MI 48653
CRAFTLANDER®

| Scale: None | Approved by: | Drawn by: FS |
|---|---|---|
| Date: 3/19/13 | | |
| Assembly and part locations for MH-V60120 & MH-V60132<br>Year 2013 | | Drawing Number<br>A-MH-V60R-13-2 |